

PROBLEM PROFILE
Whitelaithe Garth, Whinmoor
(And Surrounding Area)
Crime and ASB (01/03/07-29/02/08)

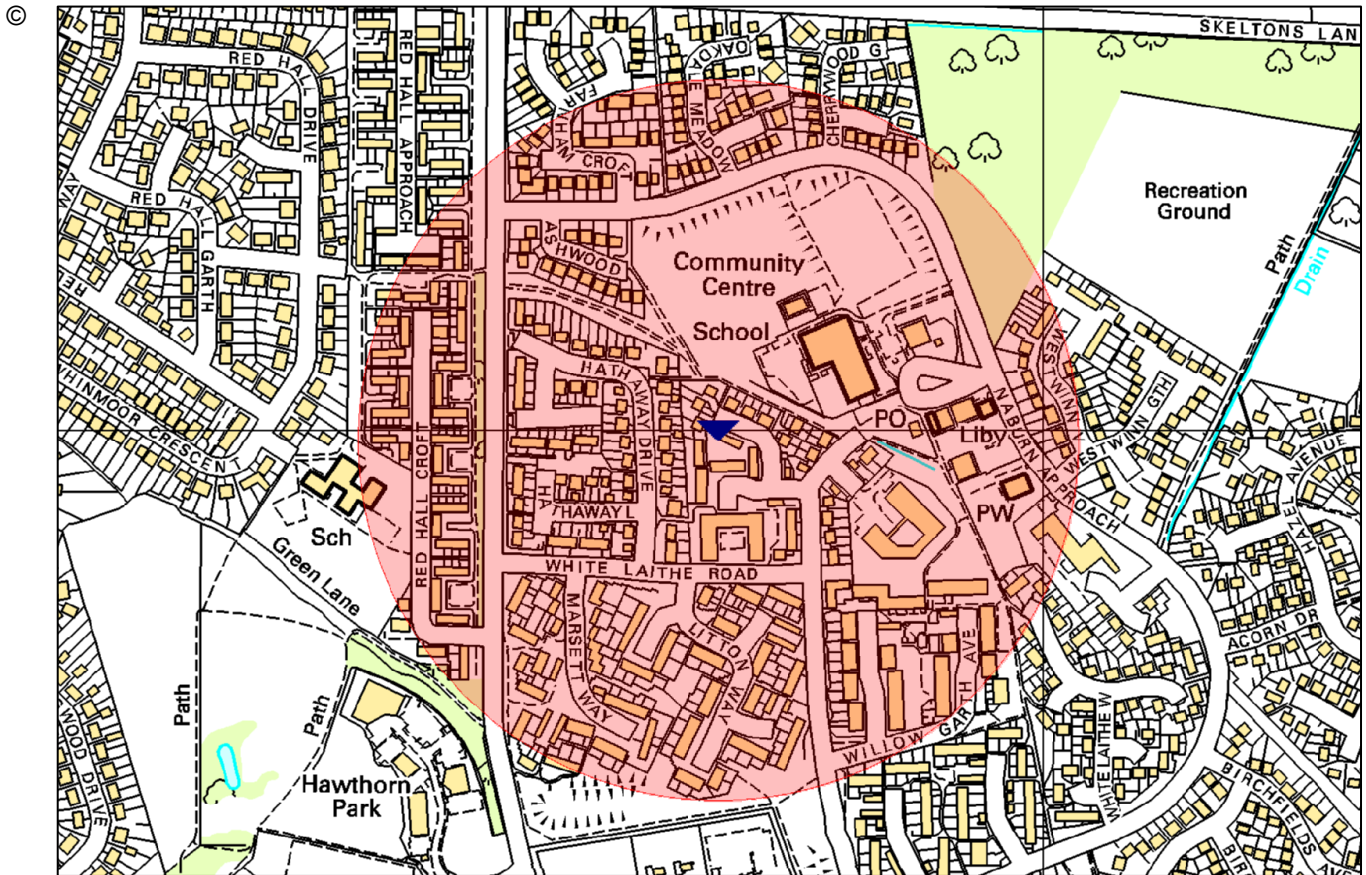

Crown Copyright. All rights reserved 100022119 2007

This report will review the last 12 months crime and ASB in the above mapped area (Whitelaithe Garth and the area within a 300 metre radius). The below tables outline the breakdown of crime (data from Corvus) and ASB/Safety Welfare incidents (data from INCA) in this area during this period.

Occurrence Type	Total
ARSON	1
ASSAULT	5
BREACH OF ASBO / INJUNCTION	4
BURGLARY DWELLING	9
BURGLARY OTHER	7
CRIMINAL DAMAGE - BUILDING NON DWELLING	3
CRIMINAL DAMAGE - DWELLING	8
CRIMINAL DAMAGE - MOTOR VEHICLE	14
CRIMINAL DAMAGE - NON SPECIFIC	4
FIREARMS	1
HARASSMENT	1
PUBLIC ORDER	3
ROBBERY	1
THEFT FROM VEHICLE	7
THEFT NON SPECIFIC	11
THEFT OF VEHICLE	4
Grand Total	83

Incident	Total
ASB - Drunkenness	3
ASB - Loutish Behaviour	59
ASB - Mal Comms	3
ASB - Neighbour Disp	5
ASB - Noise	4
ASB - Nuisance M-cycle	8
ASB - RNB - Fireworks	1
ASB - Trespass	1
ASB - Veh Related Nuis	1
Safety Welfare - Aban 999	4
Safety Welfare - Aband Call to Pol	1
Safety Welfare - Call, Good Intent	1
Safety Welfare - Civil Dispute	2
Safety Welfare - Concern	43
Safety Welfare - Concern-Animal	1
Safety Welfare - Domestic Related	7
Safety Welfare - Mental Health	1
Safety Welfare - Misp - Med Risk	8
Safety Welfare - Sudden Death	1
Safety Welfare - Susp Circs	15
Safety Welfare - Susp Circs - Veh	1
Safety Welfare - Unauth Absence	3
Grand Total	173

Appendix 3 – Crime and ASB analysis

Crimes by month (Mar 07 – Feb 08)

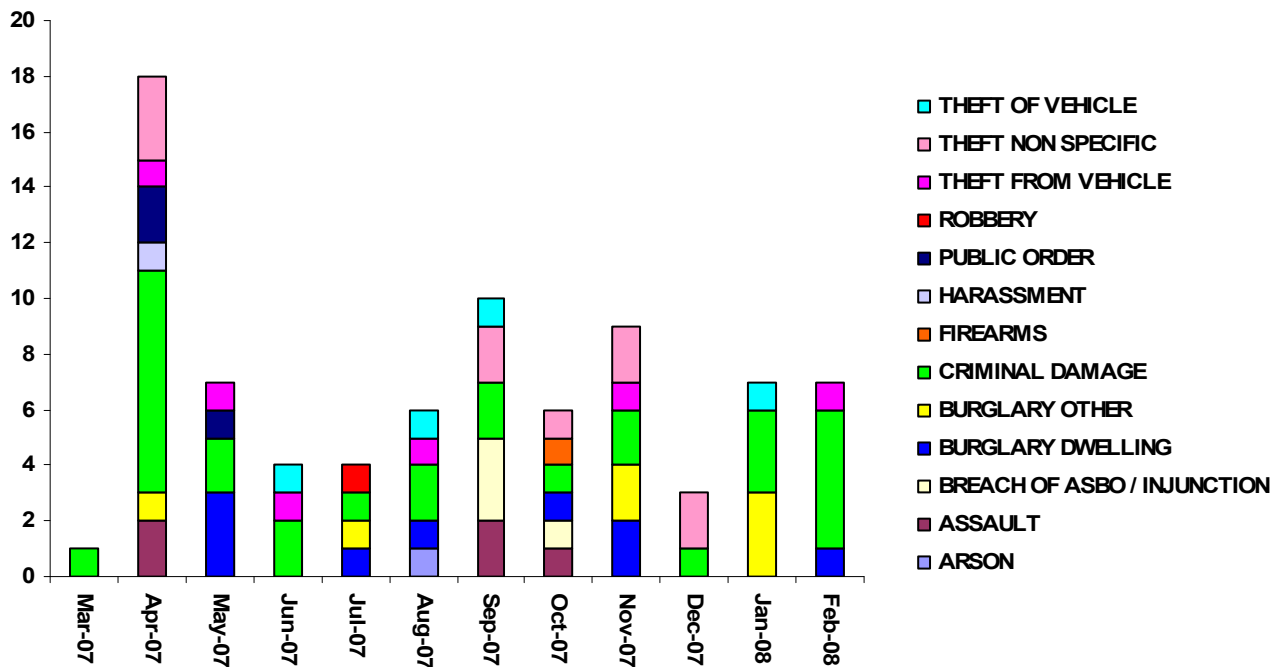

As is clear from the chart above, Crime in the Whitelaithe area was at the highest in April 2007. This was mainly due to Criminal Damage offences. September and November also showed higher than average amounts of crime in this area. Crime was at the lowest in the months of February 2007, March 2007 and December 2007.

Type of Crime (Mar 07-Feb 08)

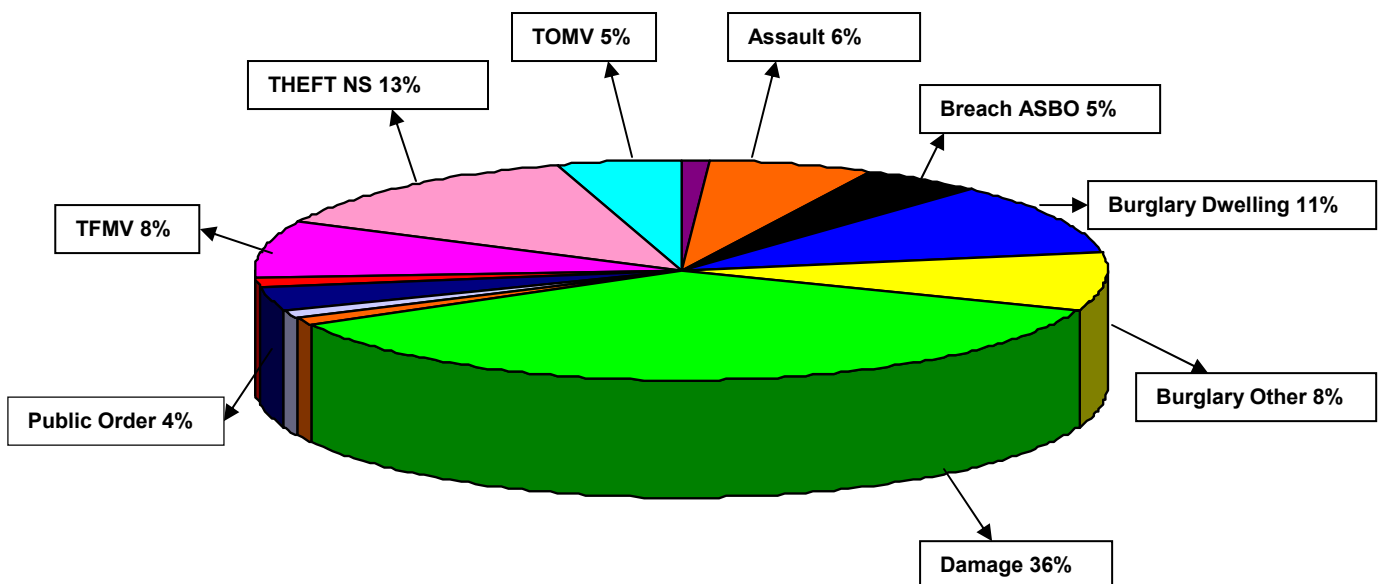

As is evident from the above pie chart, a majority of crime offences in this specified area are Criminal Damage offences. Criminal Damage accounts for over a third of Crime in the area. Burglary offences and Theft offences are also relatively high in the area.

Appendix 3 – Crime and ASB analysis

Incidents by month - ASB and Safety/Welfare (Mar 07 – Feb 08)

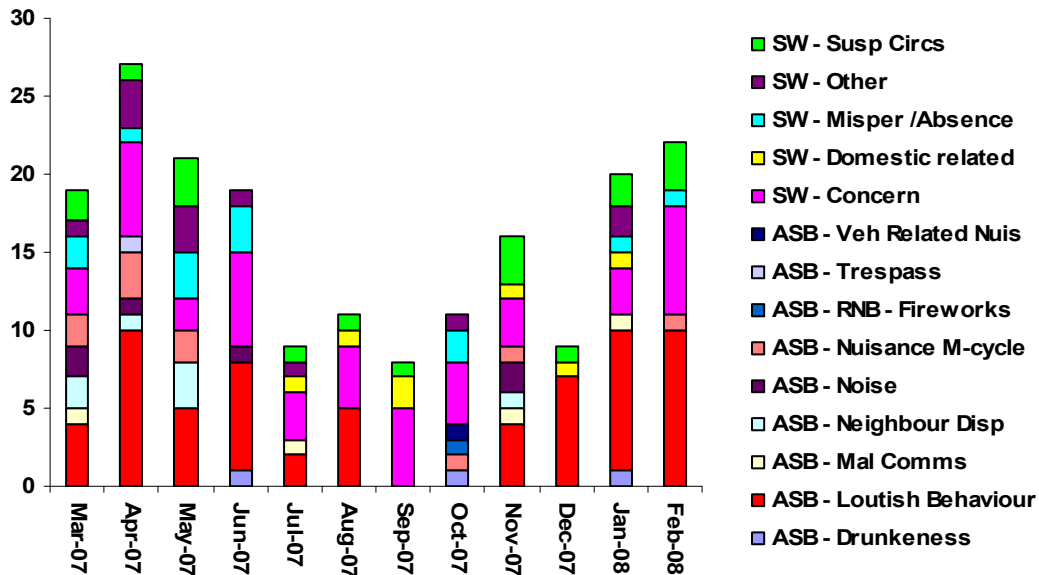

ASB Incidents showed to be higher in this area between March-June 2007 and January – February 2008. September showed to have the least incidents. Reports of ASB Loutish Behaviour dominated the calls in this area.

Type of Incident – ASB and Safety/Welfare (Mar 07 – Feb 08)

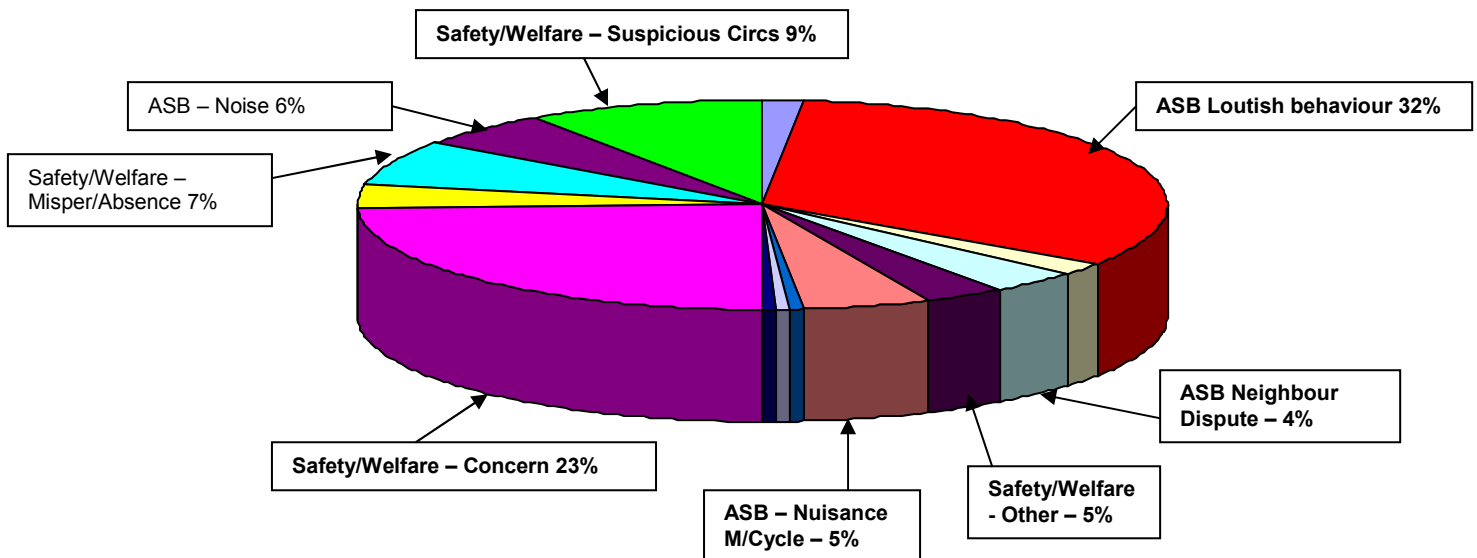

As is evident from the pie chart above, ASB Loutish Behaviour dominated incident calls in this area. Nuisance Motorcycles and reports of noise were also highly reported types of ASB in the area. In terms of non-ASB related calls, Safety/Welfare Concern and suspicious circumstances calls were also frequently reported in the area.

Appendix 3 – Crime and ASB analysis

Crime and Incidents – Peak Time Analysis

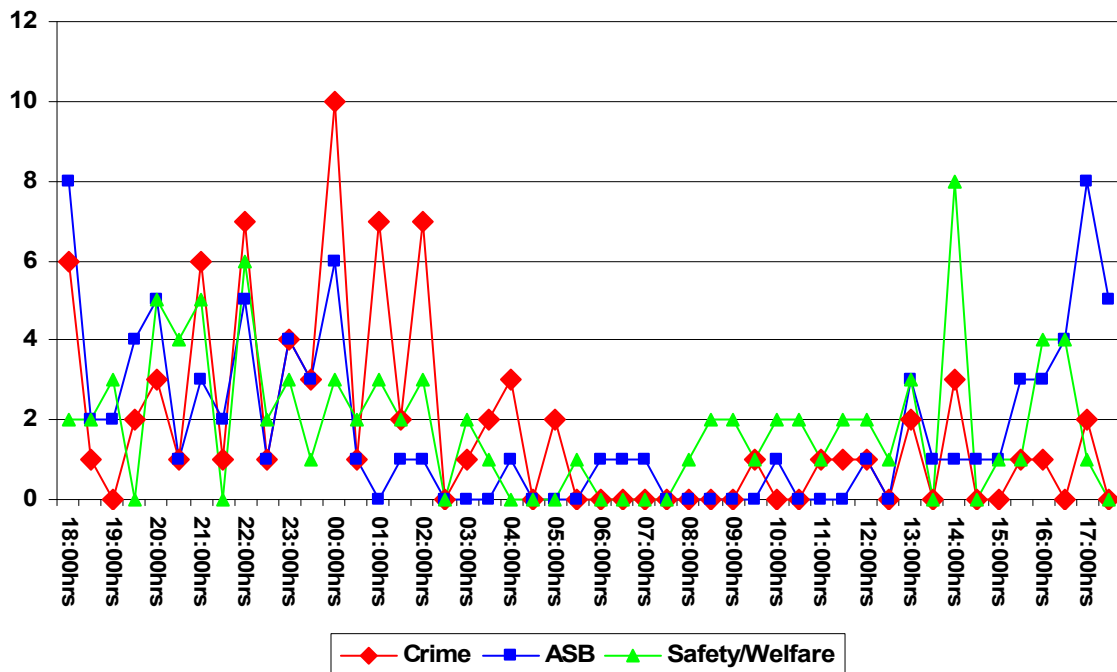

The graph above highlights the peak time analysis for Crime, ASB and Safety/Welfare incidents in the area surrounding Whitelaithe Garth. The identified peak times are as follows:

Crime: 21:00 x 02:00hrs

ASB: 20:00 x 00:00hrs and 15:00 x 18:00hrs

Safety/Welfare: 20:00 x 22:00hrs and 14:00 x 17:00hrs

Crimes and ASB by Street

Street Name	ASB/Incidents	Crime	Total
White Laithe Approach	32	13	45
Coal Road	31	14	45
Willow Garth Close	27	12	39
Naburn Approach	12	8	20
Willow Garth Avenue	11	3	14
White Laithe Court	12	0	12
Hathaway Drive	9	2	11
Marsett Way	9	1	10
Sherburn Road North	9	1	10
Red Hall Chase	0	10	10
White Laithe Garth	1	4	5
Hathaway Walk	4	0	4
Litton Way	4	0	4
Whin Wood Grange	2	1	3
Oakdale Garth	0	3	3
White Laithe Road	0	3	3
Birkwith Close	2	0	2
Cherrywood Gardens	2	0	2
White Laithe Road	2	0	2
White Laithe Croft	1	1	2
Farnham Croft	0	2	2
Hathaway Walk	0	2	2
Oakdale Meadow	0	2	2
Middle Moor	1	0	1
Westwinn View	1	0	1
White Laithe Gardens	0	1	1
Total	172	83	255

The table to the left highlights the breakdown of Crimes and ASB by street. The following problems/premises have been highlighted
 The shops on White Laithe Approach (Especially 'Nisa Store and Verona Pizza Shop') have been subject to a significant amount of reports of ASB-Loutish behaviour. Various calls report groups of youths hanging around, drinking, shouting and swearing whilst intimidating staff, customers and passers by.
 Calls at Coal Road generally refer to reports of Nuisance Motorcycles in the area and regular unauthorised absences/misper reports from 2 foster care addresses.

The map to the right shows the distribution of crime and ASB in this selected area.

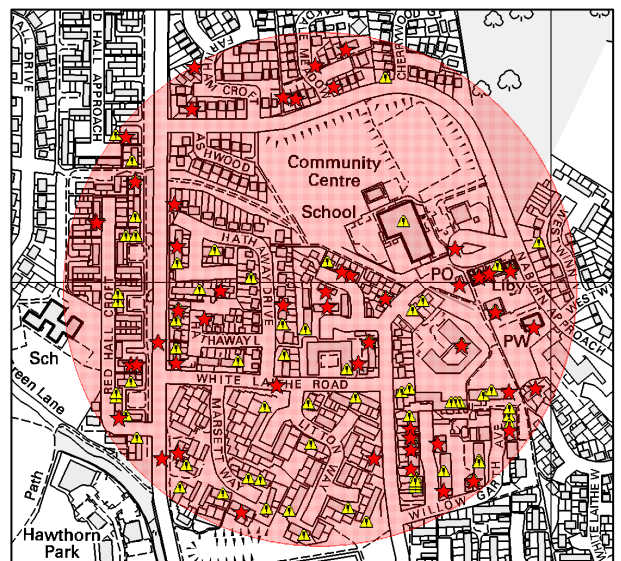

Appendix 3 – Crime and ASB analysis

Crimes/Incidents on Whitelaithe Garth, Whinmoor

There have been 4 crimes (Burglary, TFMV and 2 x Theft offences) and one report of ASB-Loutish behaviour on Whitelaithe Garth itself during this period.

Overall Conclusions

- The area surrounding Whitelaithe Garth, Whinmoor has been subject to a notable amount of crime and ASB over the last 12 month period (Feb 07-Feb 08).
- Reports of Criminal Damage and ASB Loutish behaviour show to have dominated calls in the area.
- Generally reports have entailed groups of youths hanging around, shouting, swearing and intimidating others
- The area surrounding the shops on Whitelaithe Approach has encountered a significant amount of problems with youths, loutish behaviour and ASB.
- The overall peak time for both crime and ASB incidents has tended to be in the evening time
- Reports of ASB in the area have shown to notably increase over the past 2 months (Jan and Feb 2008). Crime in the area has however remained relatively static over the past 6 months.

Kate Thraves
Analyst, NEL DIU
11/03/08